

## **TANZANIA YOUNG ME'S CHRISTIAN ASSOCIATION**

**PROJECT:** Laboratory & Pharmacy Units  
In Pictures

**LOCATION:** YMCA Referral Dispensary,  
Moshi

**PERIOD:** Feb. 2002 – Feb. 2003

**SUPPORTERS:** Edenkoben YMCA and Partners  
**OF THE** Posstraze 28b,  
**PROJECT** 67480 Edenkoben  
**Germany**

## **TANZANIA YOUNG ME'S CHRISTIAN ASSOCIATION**

**PROJECT:** Laboratory & Pharmacy  
Units

**LOCATION:** YMCA Referral Dispensary,  
Moshi

**PERIOD:** Feb. 2002 – Feb. 2003

**SUPPORTERS:** Edenkoben YMCA and Partners  
**OF THE** Posstraze 28b,  
**PROJECT** 67480 Edenkoben  
**Germany**



### Pc 1.

- The picture shows the whole Dispensary Comprising:
  - Clinical Section
  - Medical Record Office
  - Laboratory
  - Pharmacy.
- The right side is the Clinical Section (the existent part). It is flanked with a signboard. It is where Medical Examination is being conducted.
- The left side with pillars and veranda is the new extension for:
  - Medical Record Office
  - Laboratory
  - Pharmacy





Pc 2

- Front view of the Existent Building (Clinical Section) where Medical Examination is being done.
- This picture is a part of pc1

# see also pc 7



### Pc3

- Front view of the new Extension (Laboratory; Pharmacy & Medical Record Office) at the time of construction; veranda with pillars.
- Project Supported by Edenkoben YMCA and Partners:

-February 02	\$ 15,000-	# @ 910	(Tshs 13,650,000/=
-July 02	\$ 10,000-	# @ 930	(Tshs 9,300,000/=



Pc 4

The hind view of the new Extension (Laboratory, Pharmacy & Medical Record Office) at the time of construction.



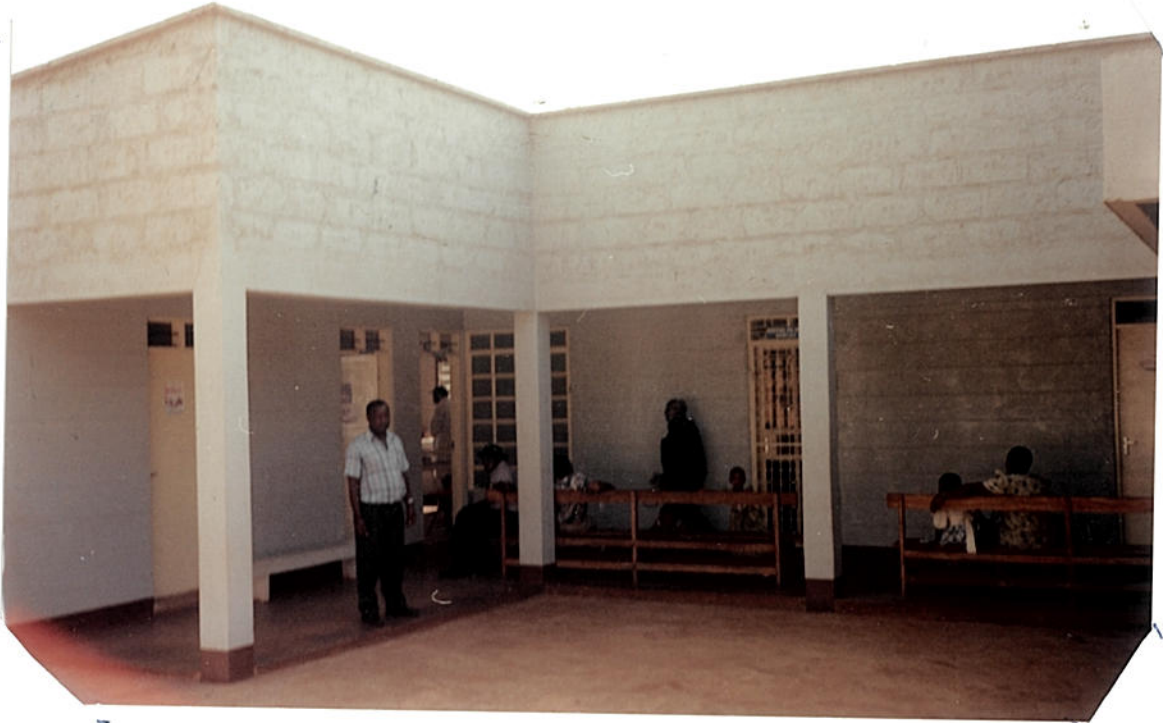

Pc 5

- The new Extension (Laboratory; Medical Record Office & Pharmacy), front view, fully constructed with 4 rooms, veranda and pillars. There are patients sitting on the benches. Bernard Swai with white shirt can be seen in the picture.

- |                  |           |
|------------------|-----------|
| - Medical Record | - 1 room  |
| - Pharmacy       | - 1 room  |
| - Laboratory     | - 2 rooms |



Pc.6

- Front view of the new Extension beautiful and attractive with veranda and pillars.
  - Laboratory
  - Medical
  - Pharmacy





## Pc.7

- Side view of the Existent Building.
- This picture is a part of pc1

# see also pc 2

Pc8

- Medical check-up done by a Nurse Miss Caroline Msuya in the Existent Building.



## Pc 9

- Diagnosing of disease germs is done in the Laboratory, the new extension.
- Two technicians, Mr Isaac Matee and Miss Josephine Masawe preparing themselves for the day's work.